

# PLAT OF SURVEY

## C1 CURVE TABLE

RECORDED AS		MEASURED	
ARC	91.29	ARC	91.26
DELTA	11°12'00"	DELTA	11°11'49"
RADIUS	467.00	RADIUS	467.00
CHORD	91.14	CHORD	91.12
BEARING	S05°36'00"W	BEARING	S05°43'20"W

## LEGEND

1"R	●	IRON REBAR OR
1/2"R	●	IRON PIPE FOUND
2"IP	○	
OSV	○	SEPTIC VENT
CO	○	CLEAN OUT
W	○	WELL
P	□	STONE PILLAR
( )	( )	RECORDED AS

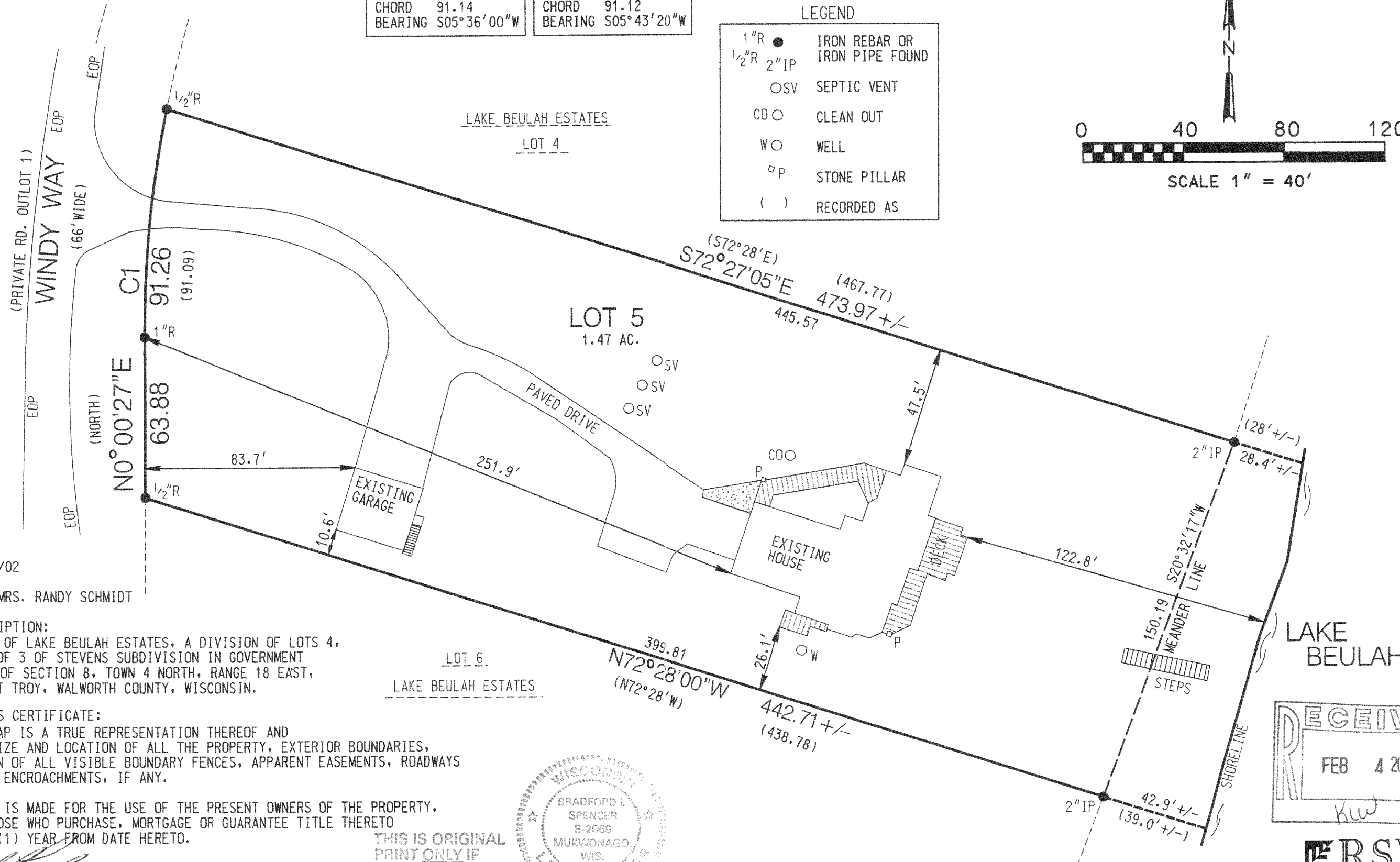
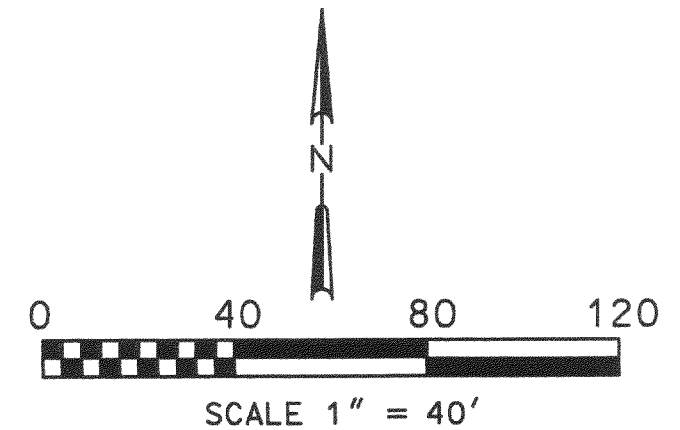

DATE: 9/20/02

FOR: MR. & MRS. RANDY SCHMIDT

### LEGAL DESCRIPTION:

BEING LOT 5 OF LAKE BEULAH ESTATES, A DIVISION OF LOTS 4, 5 AND PART OF 3 OF STEVENS SUBDIVISION IN GOVERNMENT LOT 1, NE 1/4 OF SECTION 8, TOWN 4 NORTH, RANGE 18 EAST, TOWN OF EAST TROY, WALWORTH COUNTY, WISCONSIN.

### SURVEYOR'S CERTIFICATE:

THE ABOVE MAP IS A TRUE REPRESENTATION THEREOF AND SHOWS THE SIZE AND LOCATION OF ALL THE PROPERTY, EXTERIOR BOUNDARIES, THE LOCATION OF ALL VISIBLE BOUNDARY FENCES, APPARENT EASEMENTS, ROADWAYS AND VISIBLE ENCROACHMENTS, IF ANY.

THIS SURVEY IS MADE FOR THE USE OF THE PRESENT OWNERS OF THE PROPERTY, AND ALSO THOSE WHO PURCHASE, MORTGAGE OR GUARANTEE TITLE THERETO WITHIN ONE (1) YEAR FROM DATE HERETO.

*[Signature]*  
BRADFORD L. SPENCER, R.L.S. 2069

THIS IS ORIGINAL  
PRINT ONLY IF  
SEAL IS IMPRINTED  
IN RED

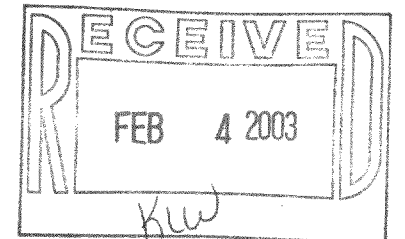
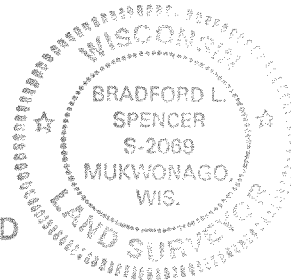

**RSV**  
ENGINEERING, INC.

Engineers • Land Surveyors • Environmental Scientists  
801 MAIN STREET, MUKWONAGO, WISCONSIN 53149 (262) 363-2004

RSV#02321

418-1628

PLBE-5